

La journée de l'AVC

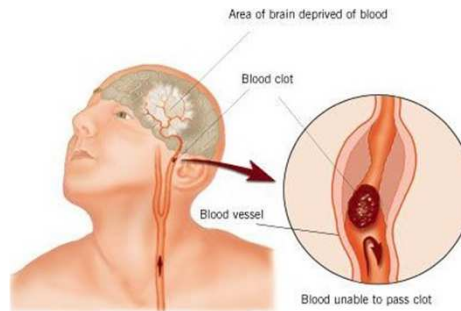

Delire Ralph

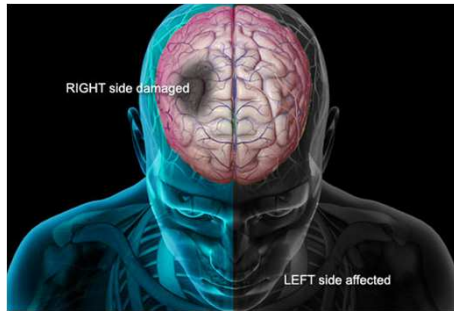

Accident vasculaire cérébral= population hétérogène

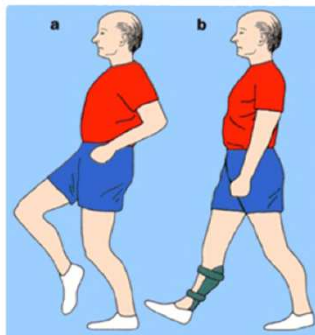

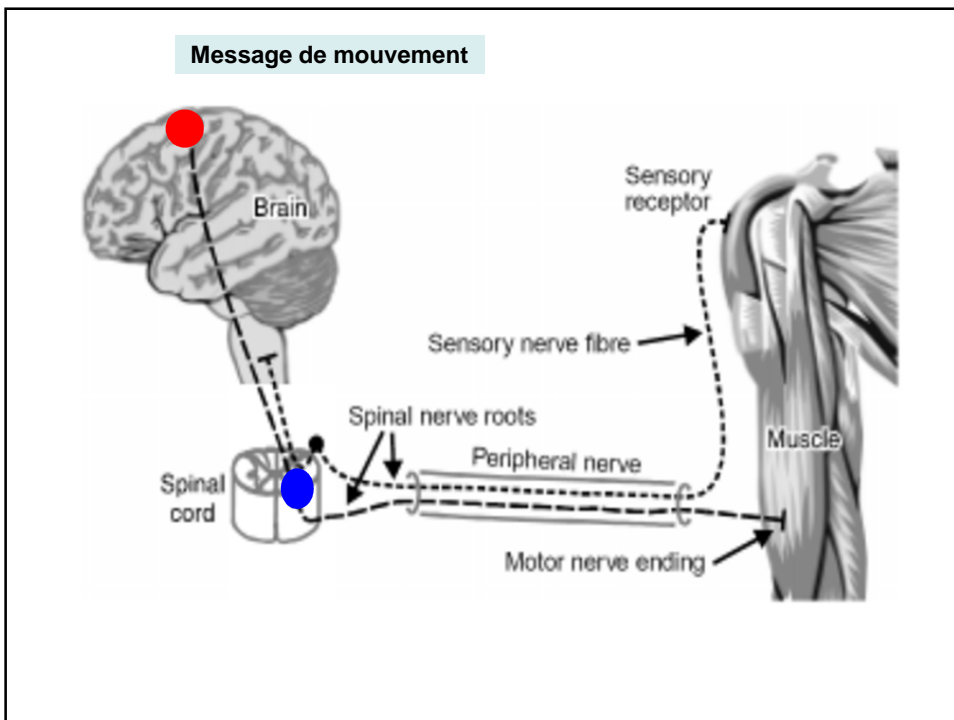
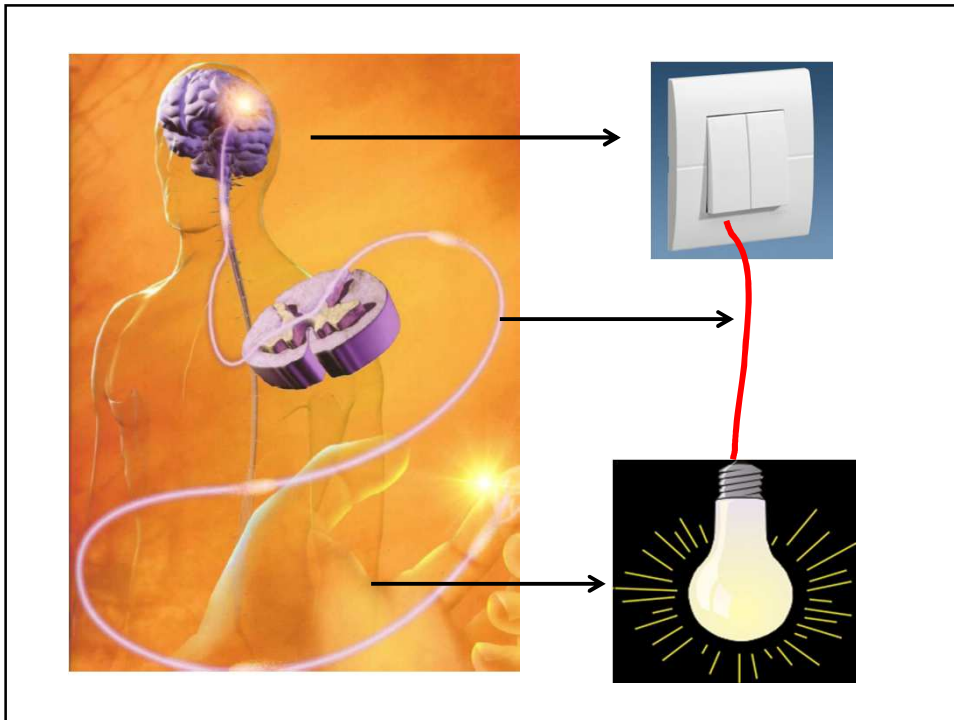

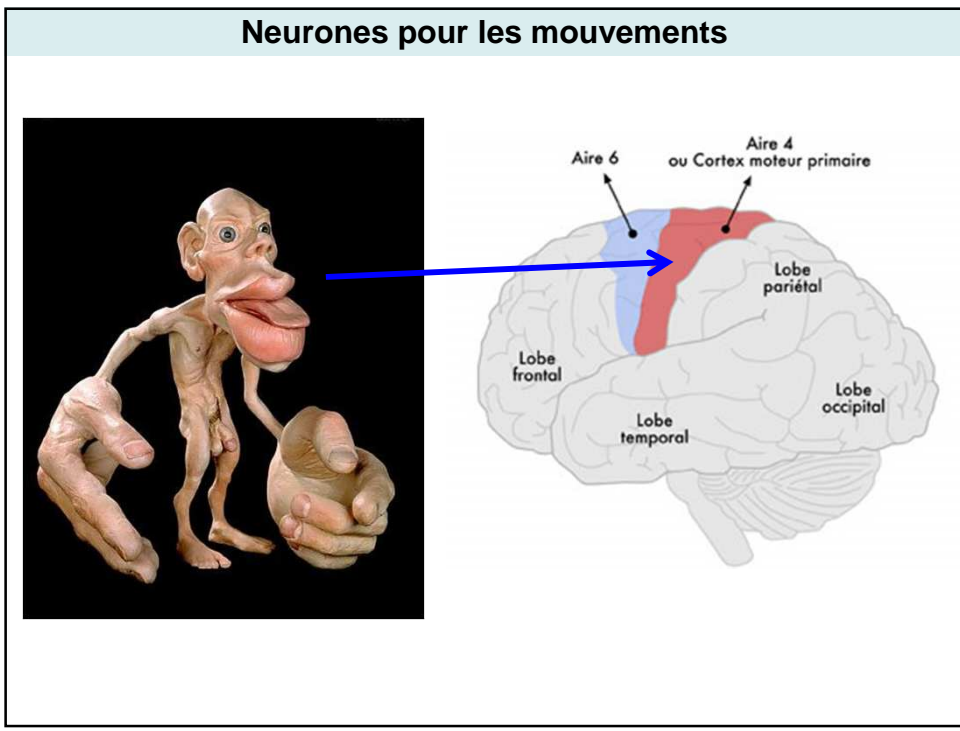
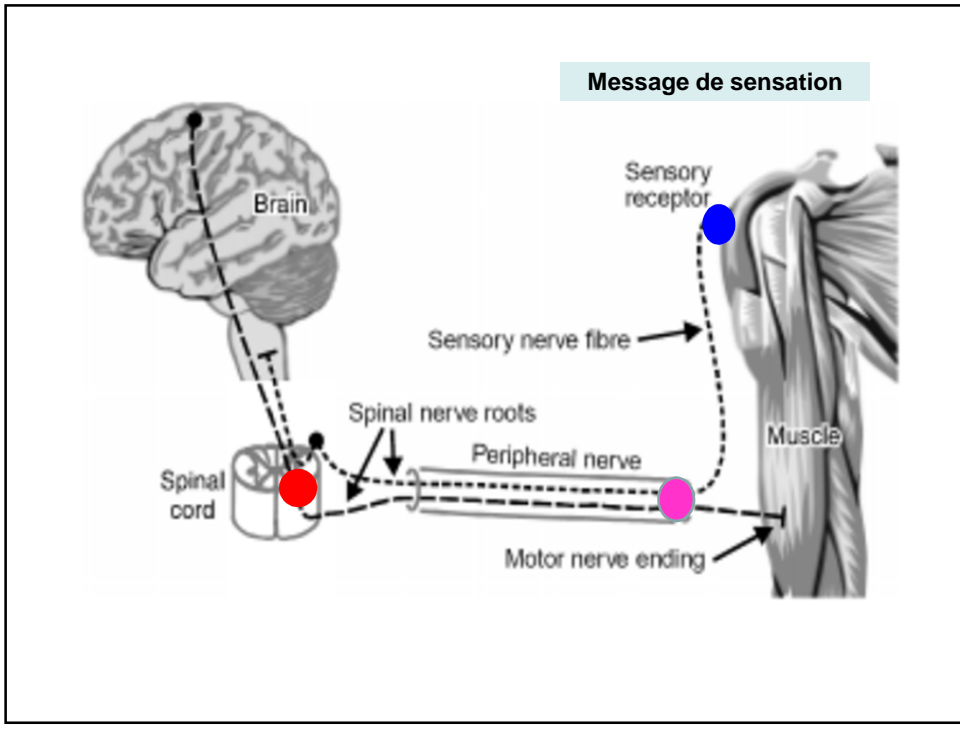

Neurones pour les mouvements

The diagram illustrates the motor cortex with labels for 'Aire 6 ou Cortex moteur primaire' and 'Aire 4'. It also identifies the 'Lobe frontal', 'Lobe pariétal', 'Lobe temporal', and 'Lobe occipital'. A blue arrow points from the brain to a homunculus map of the motor cortex, where the size of each body part represents its cortical representation. A small photograph of a hand is also included.

© BrainConnection.com

Neurones pour les sensations

Scissure de Rolando (sillon central)
Cortex somato-sensoriel

The diagram shows the somatosensory cortex with a homunculus map. Labels include: 'Tête', 'Cou', 'Épaule', 'Bras', 'Main', 'Doigt', 'Pouce', 'Yeux', 'Nez', 'Face', 'Lèvres', 'Mâchoire', 'Langue', 'Gorge', 'Tronc', 'Jambe', 'Pied', 'Orteils', and 'Organes génitaux'. A section is labeled 'Représentation en coupe'.

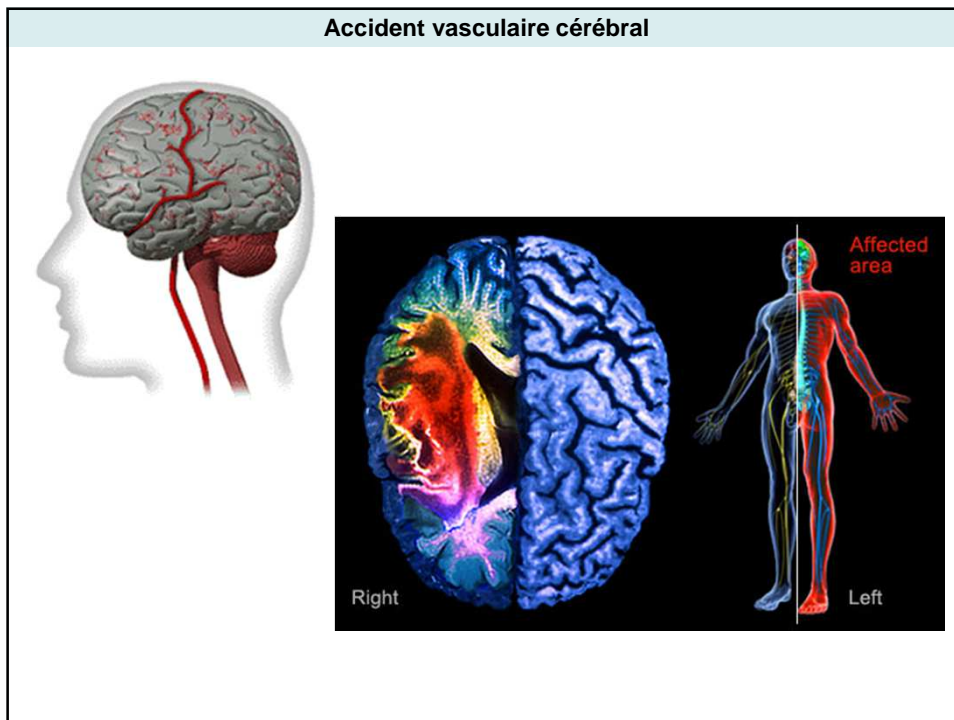
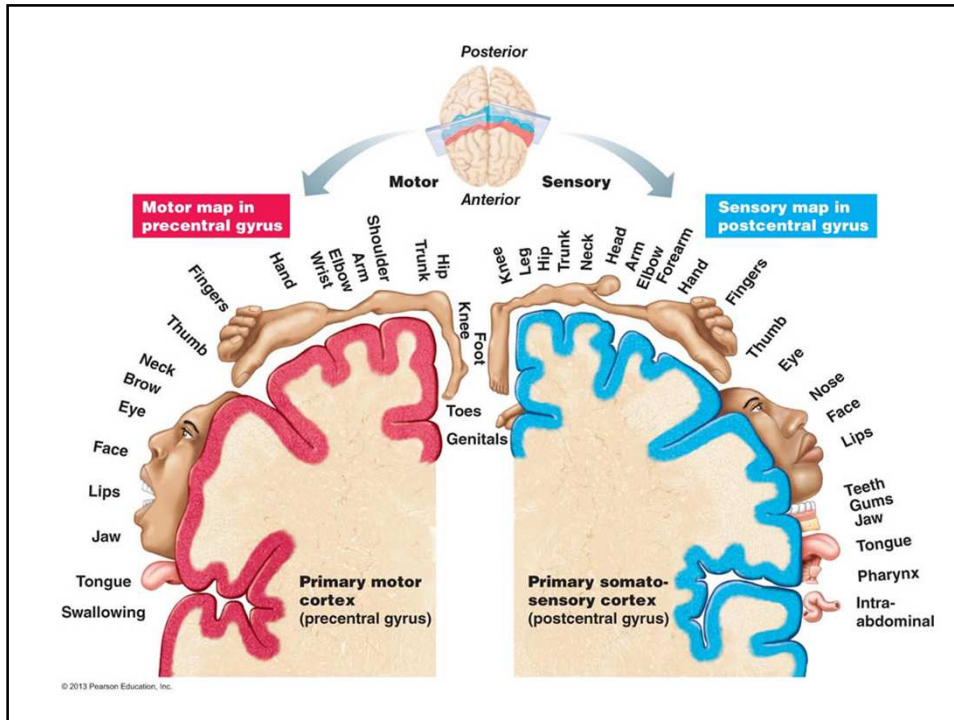

Différents types d'AVC : ischémique ou hémorragique

Hémorragie cérébrale

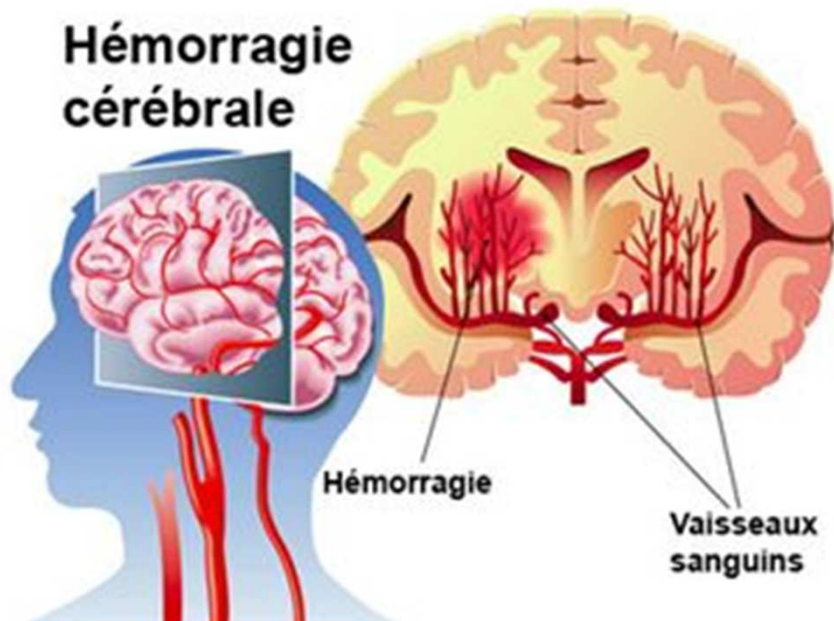

Différents types d'AVC : ischémique ou hémorragique

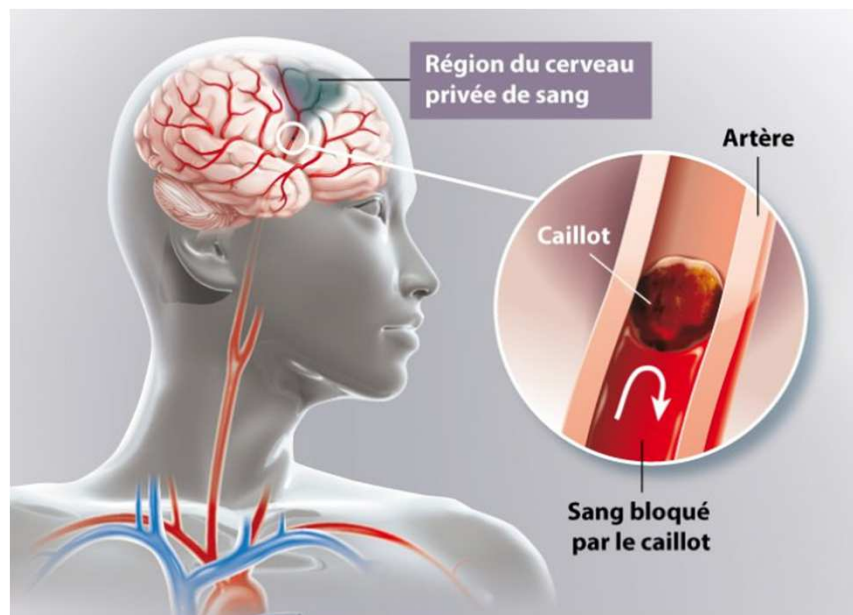

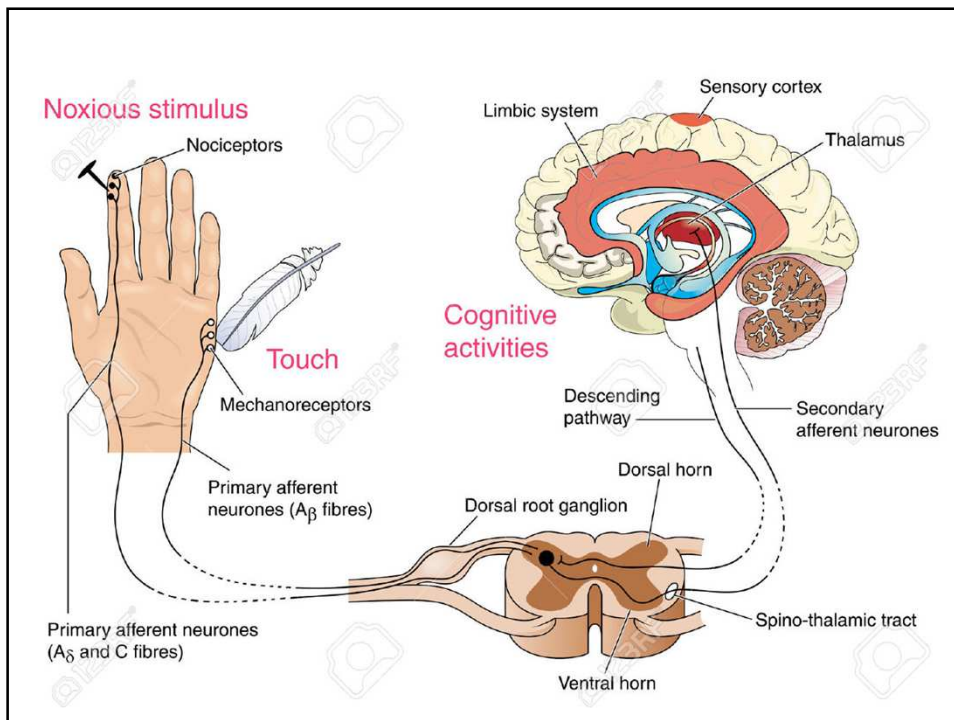
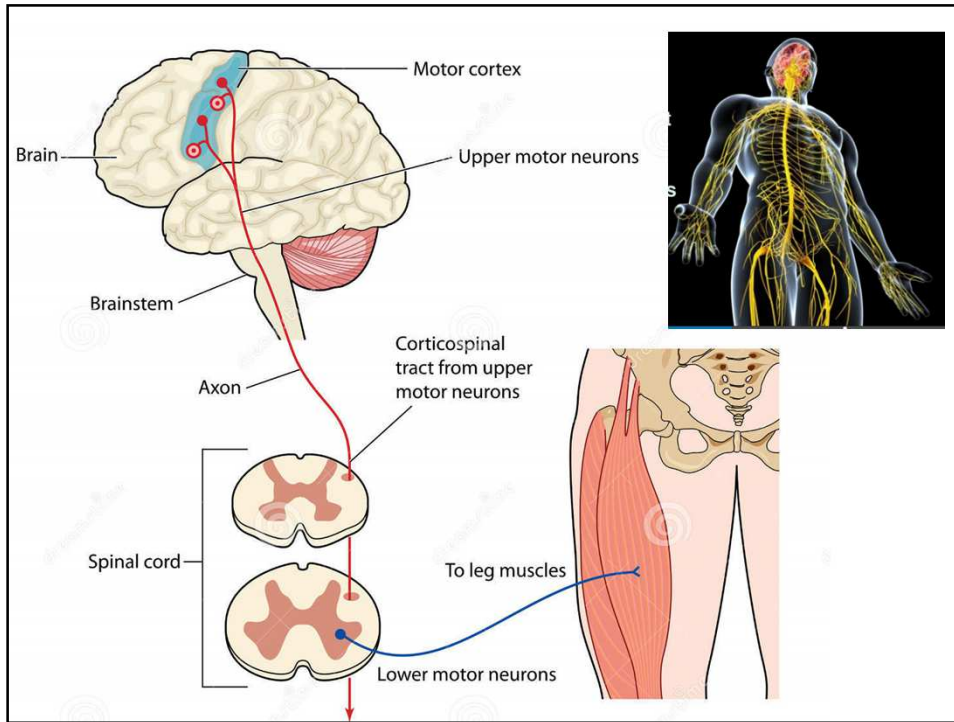

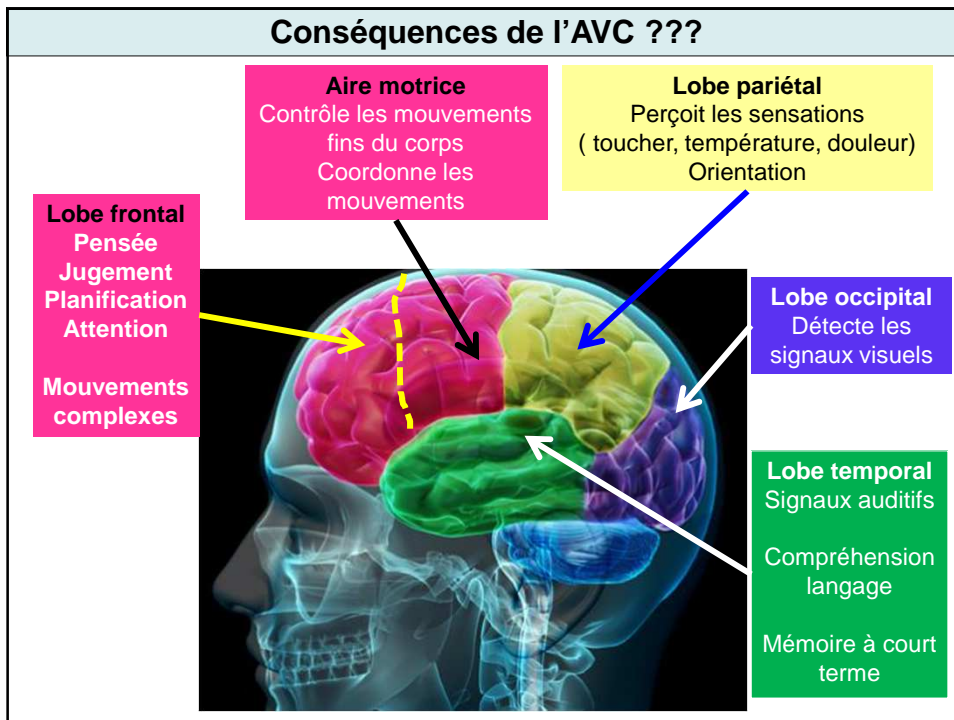
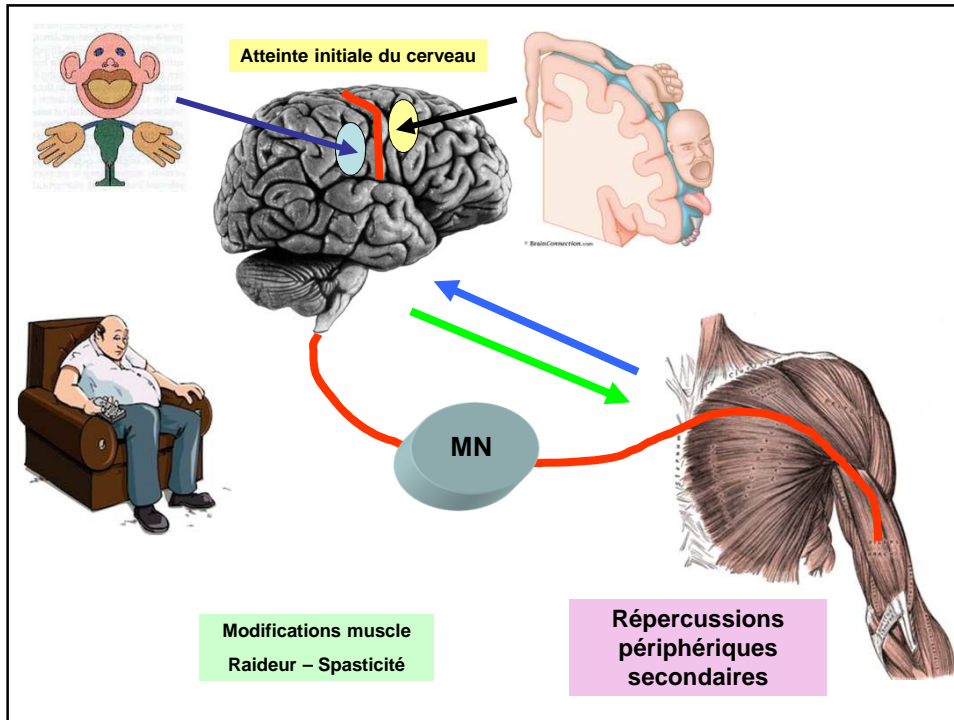

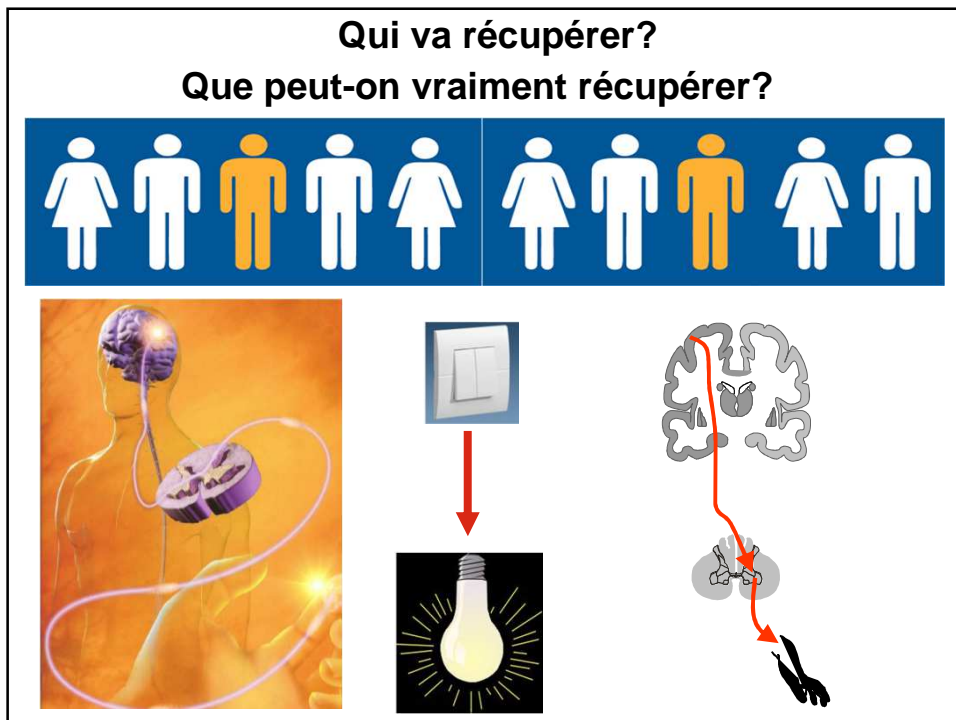
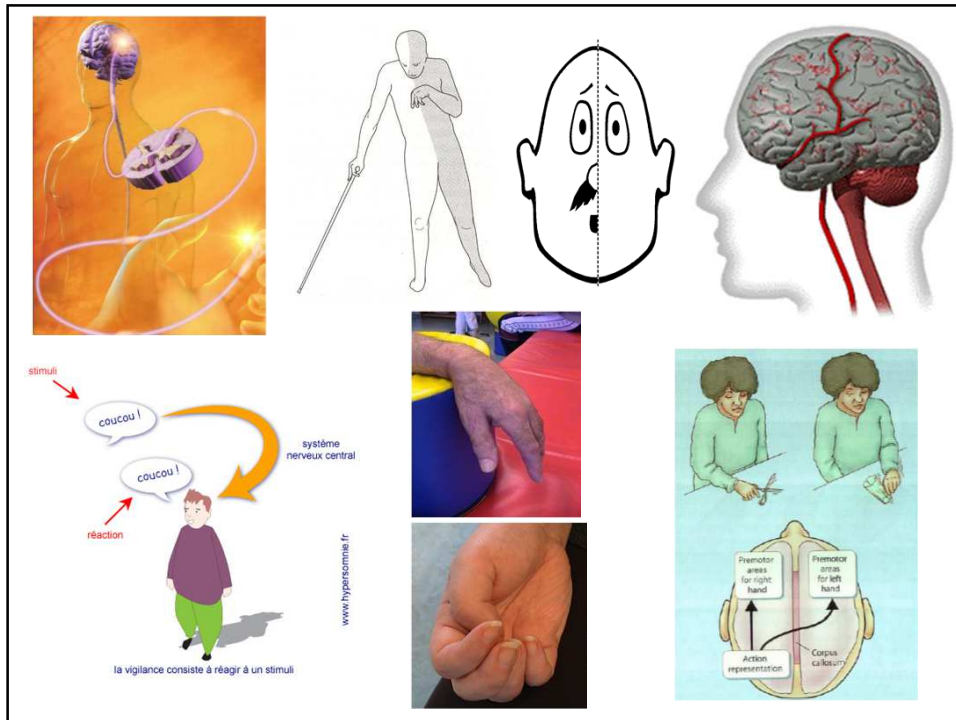



**Age de la maison
Localisation de l'incendie
Qualité des matériaux**

**Age du sujet
Localisation de la lésion
Capacités motrices et
sensitives du sujet**

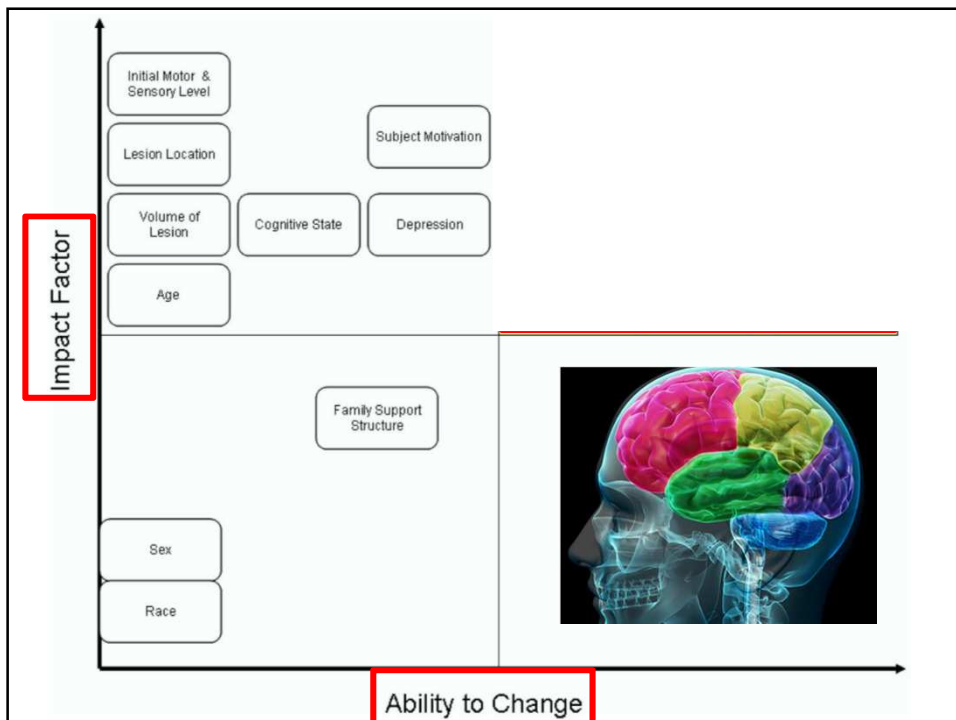
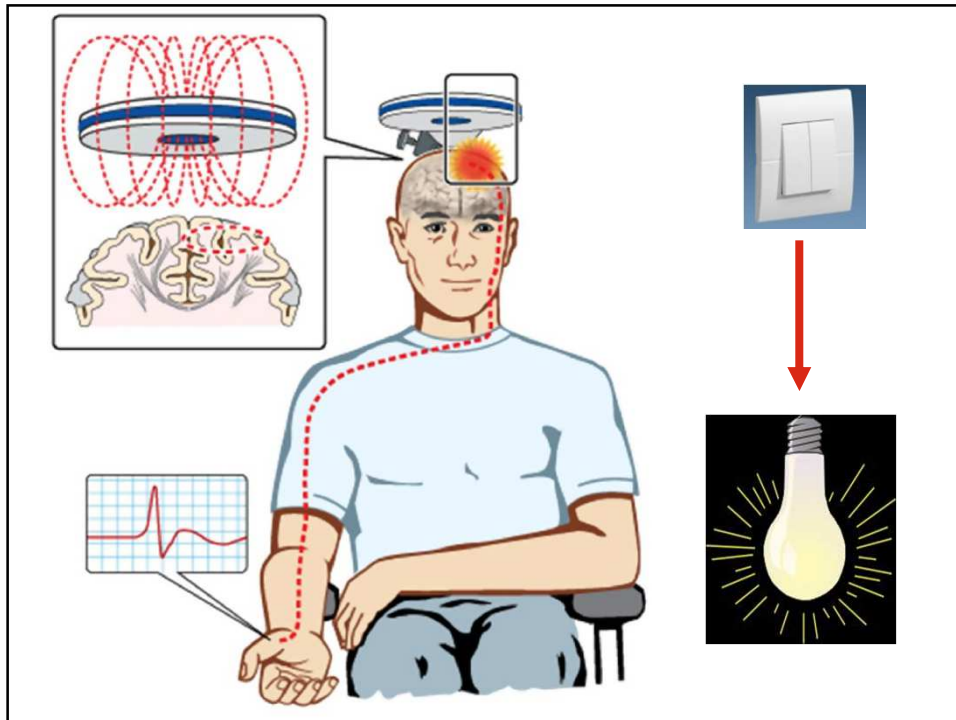

Contenu de la séance de rééducation

Passives

Absence de participation active

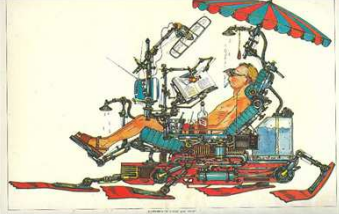

Séance de rééducation

0 100 %

Passif <<< actif

Passif

Actif

0 100 %



Activo-passives

Participation active

Reposent sur la production de mouvement



Actives

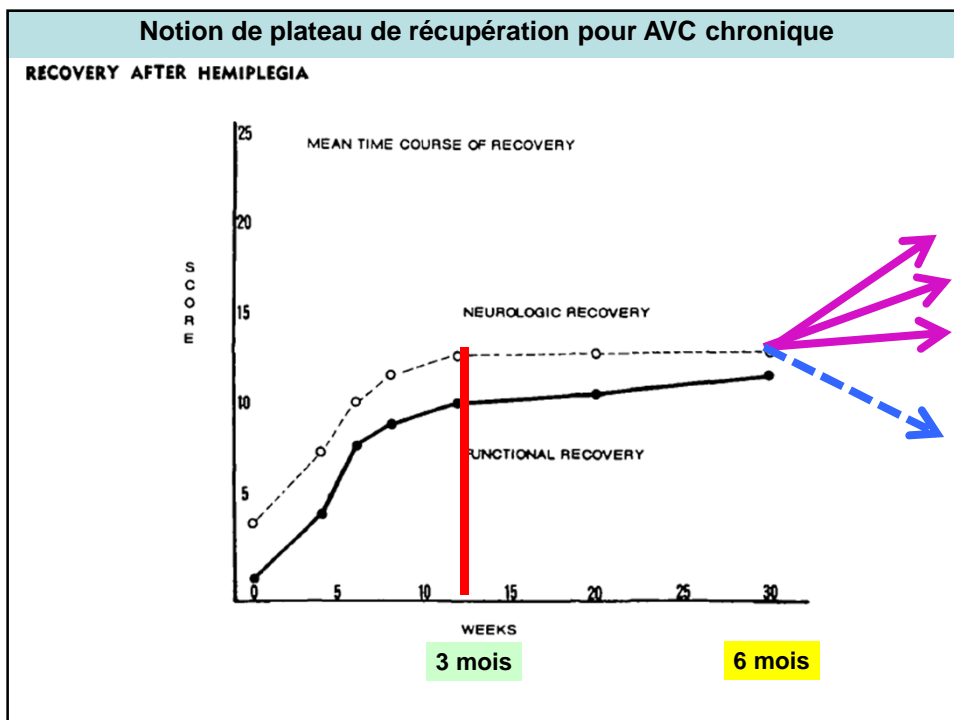

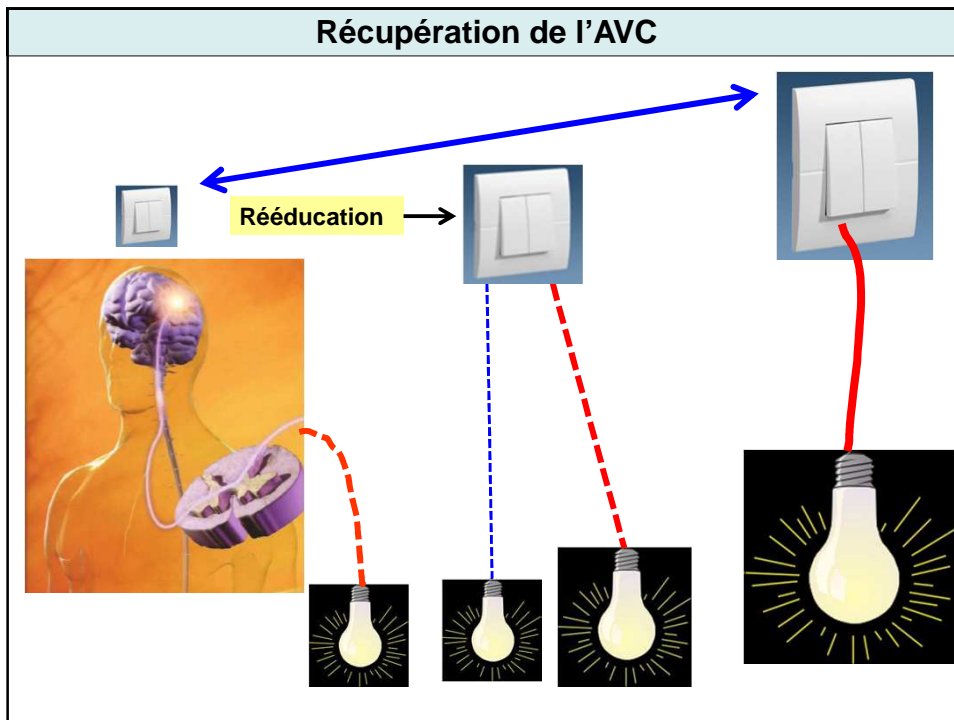
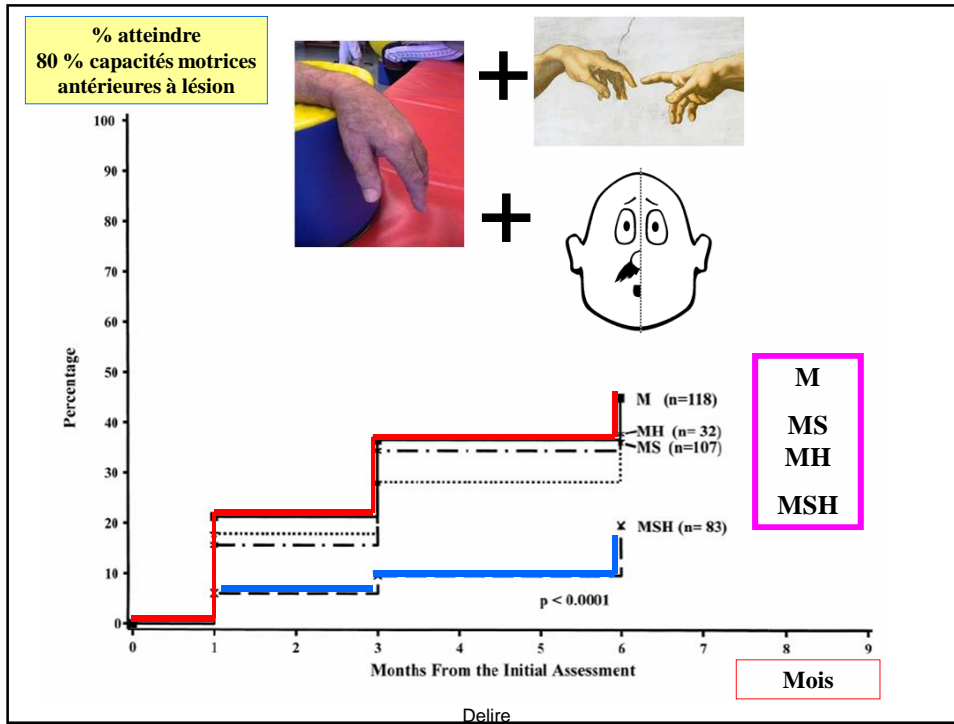

Récupération membre supérieur

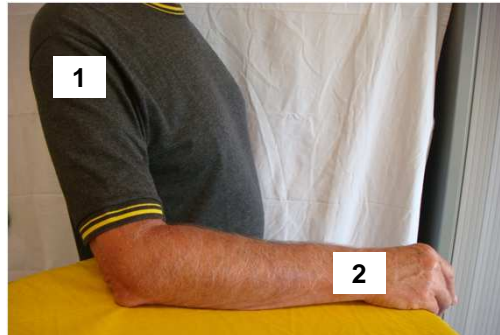
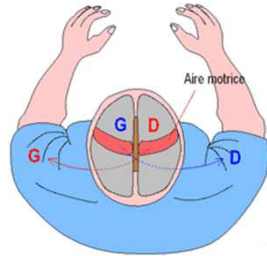

Récupération épaule >>> main

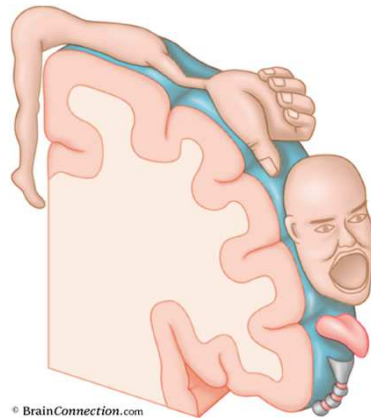
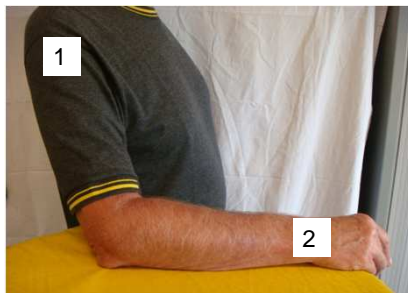

Somatotopie
Anatomie
Contrôle neurologique
Compensation
Influence de la rééducation

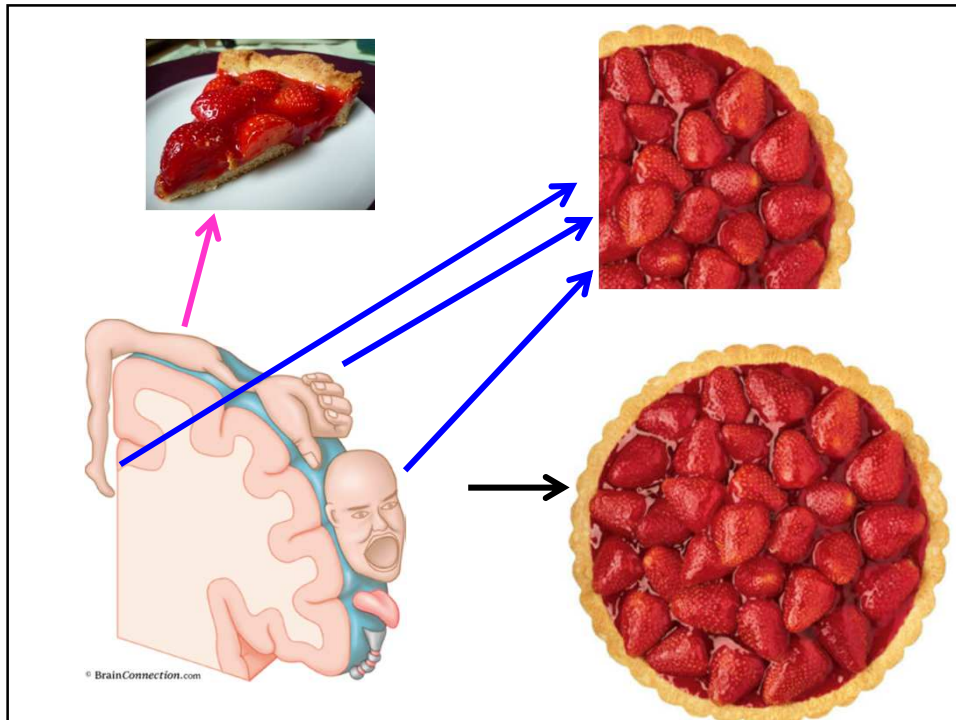

Récupération

Représentation motrice
Grand nombre de neurones si complexité de mouvement

Récupération motrice
plus importante si mouvement peu complexe

Récupération épaule et hanche >> main et pied

© BrainConnection.com

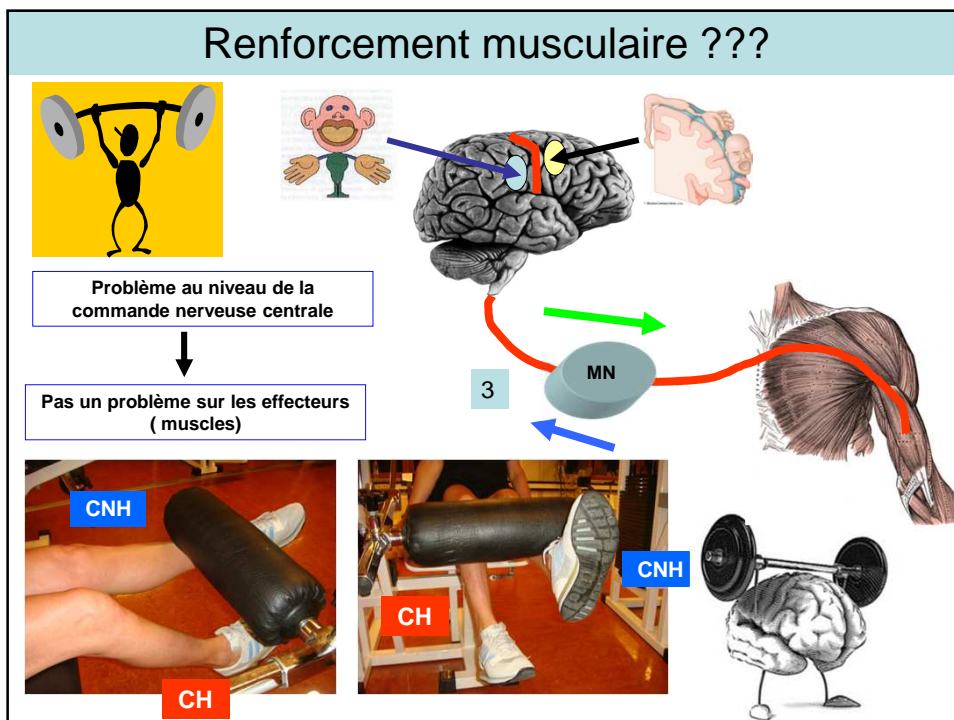
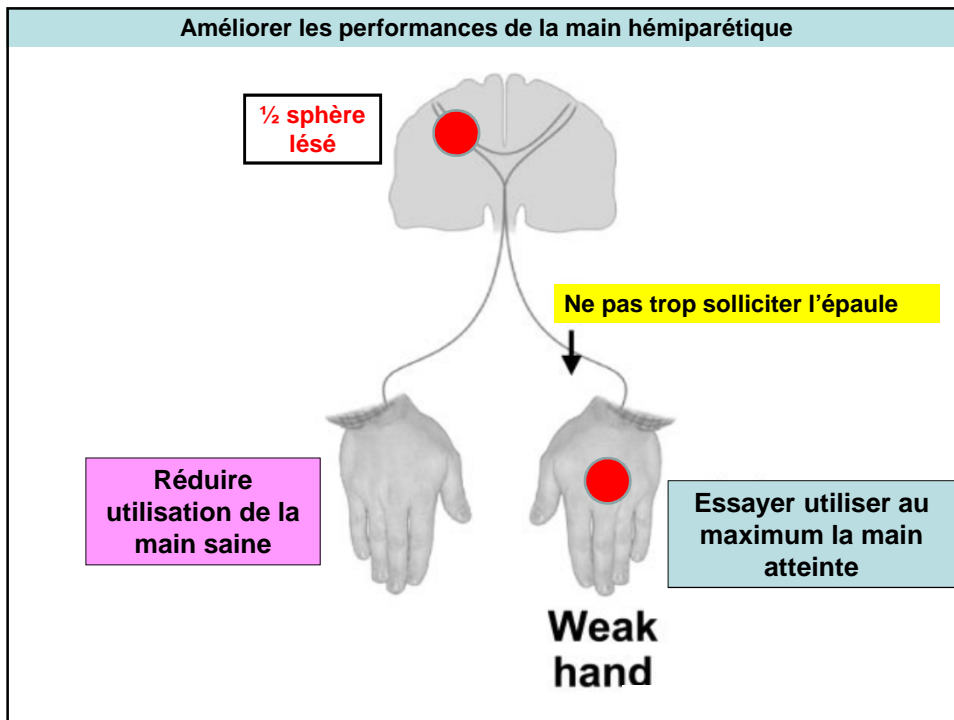

Rôle de l'hémisphère sain

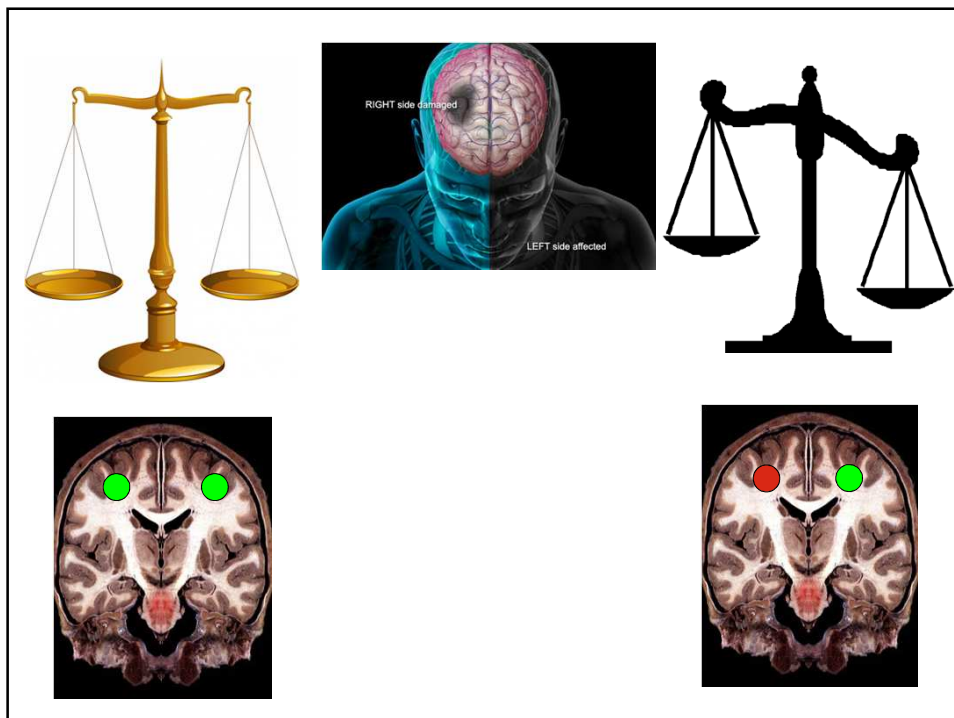
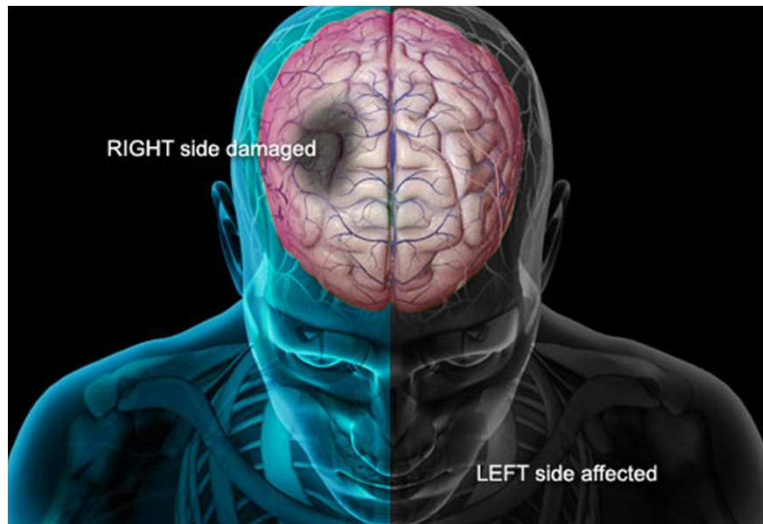

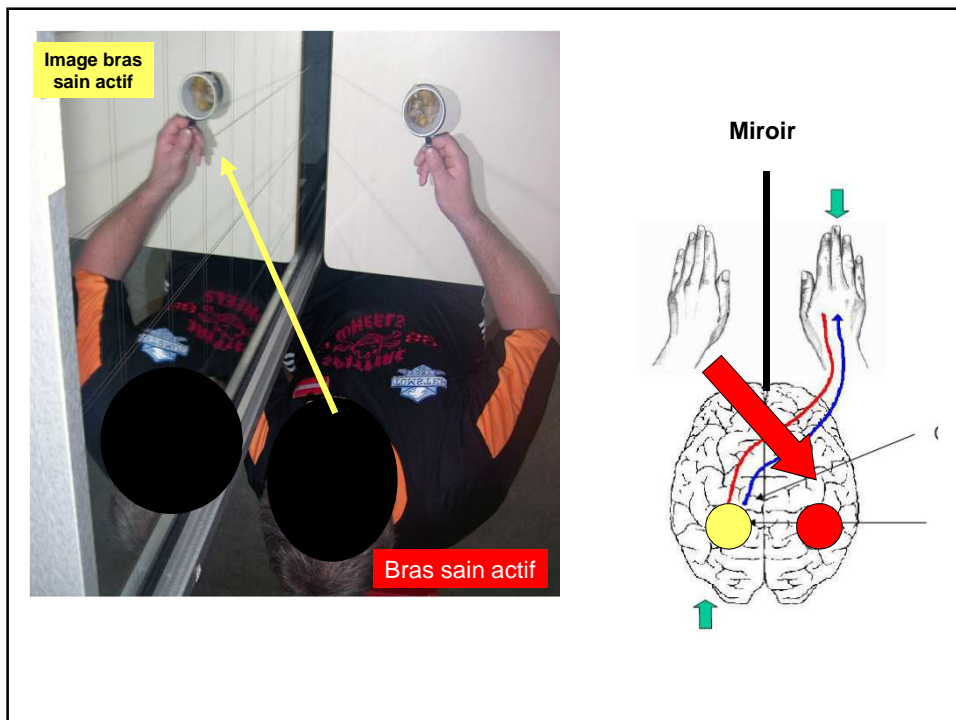
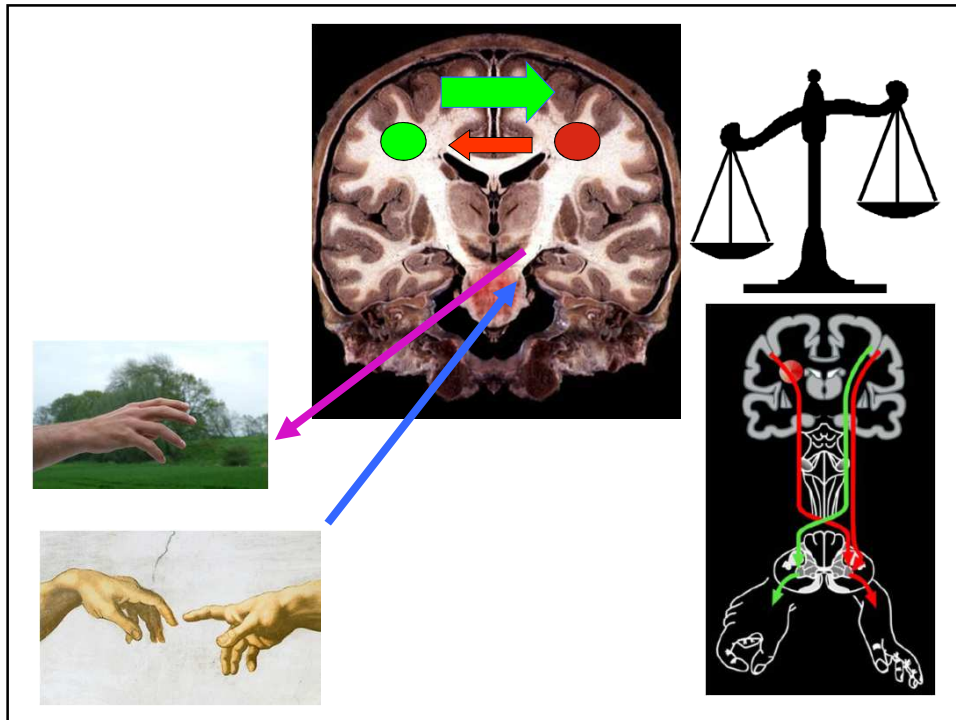

Le caractère transitif ou intransitif de l'action observée

(Buccino et al. 2001)

Effecteur

Objet

42

Bloquer les segments corporels similaires au mouvement recherché côté atteint

Kappa

Kappa

Kappa

Kappa

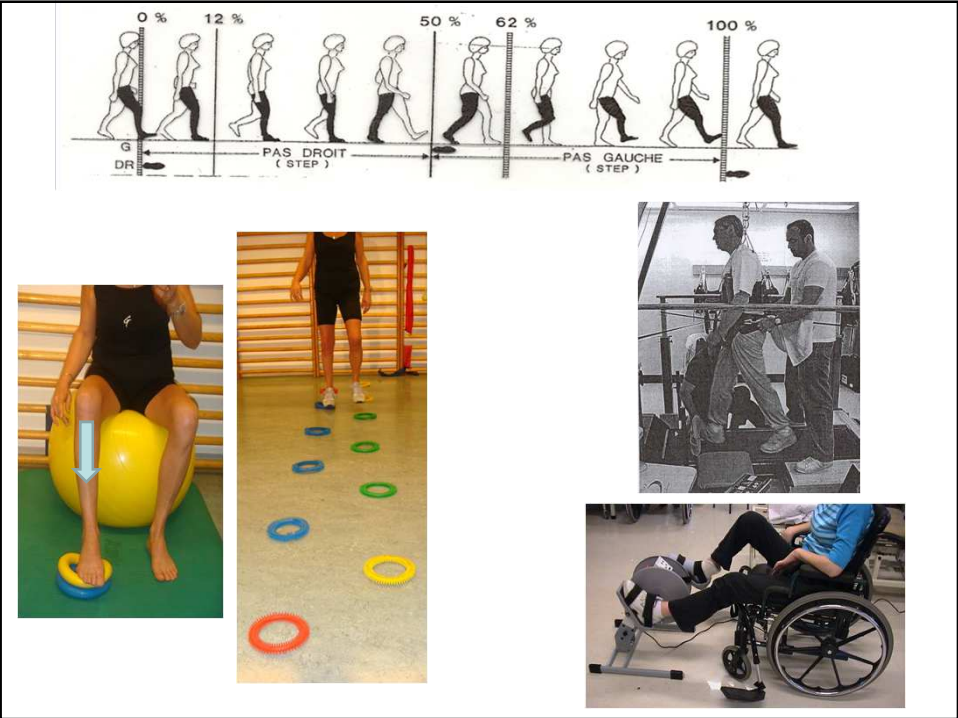

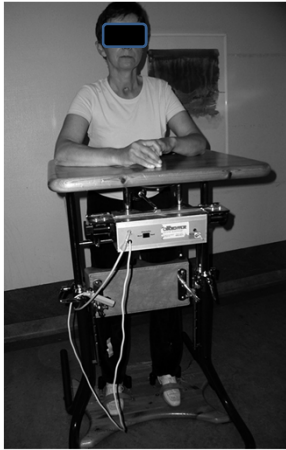



Modern concepts of motor learning, however, favor a task-specific repetitive training :
“The best way to improve walking is to walk.”

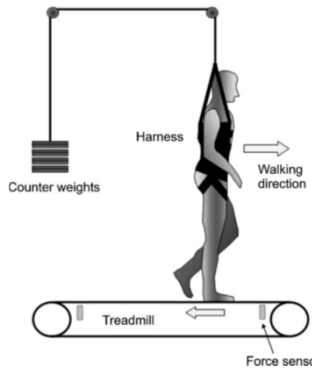

Activités cycliques



Qui peut le plus ... peut le moins

500 m	400 m	120 m	25 m
50 m	30 m	10 m	5 m

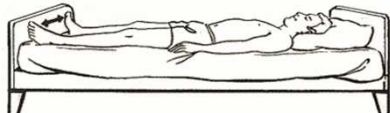

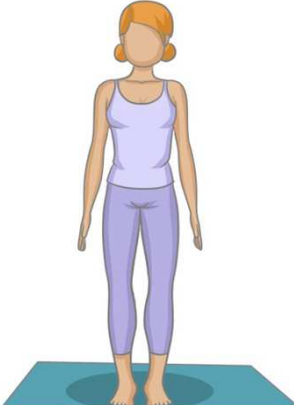

↓

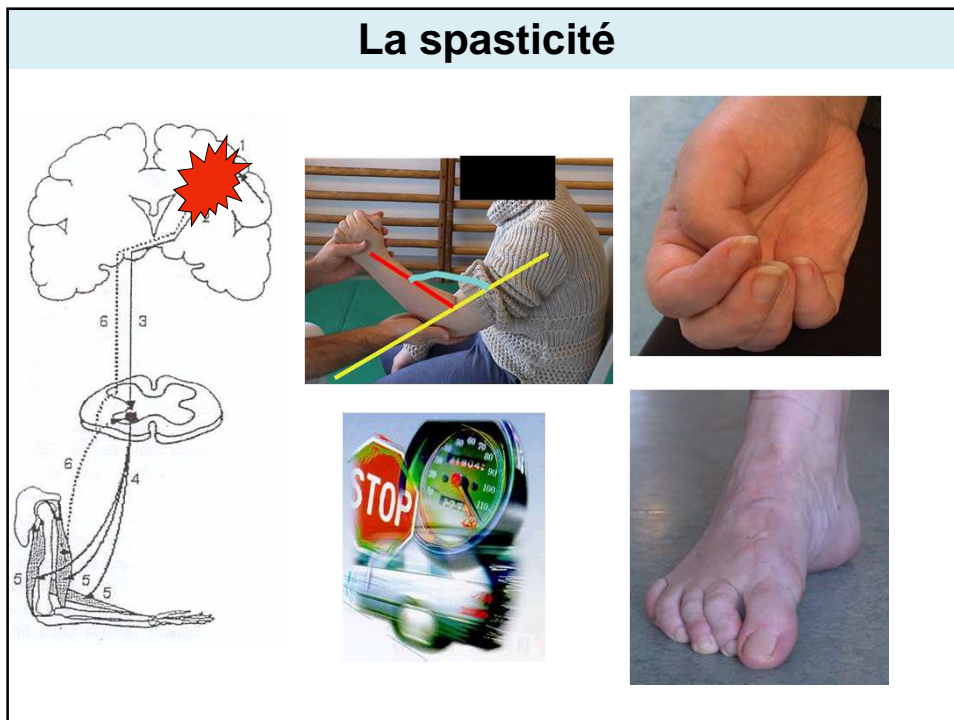
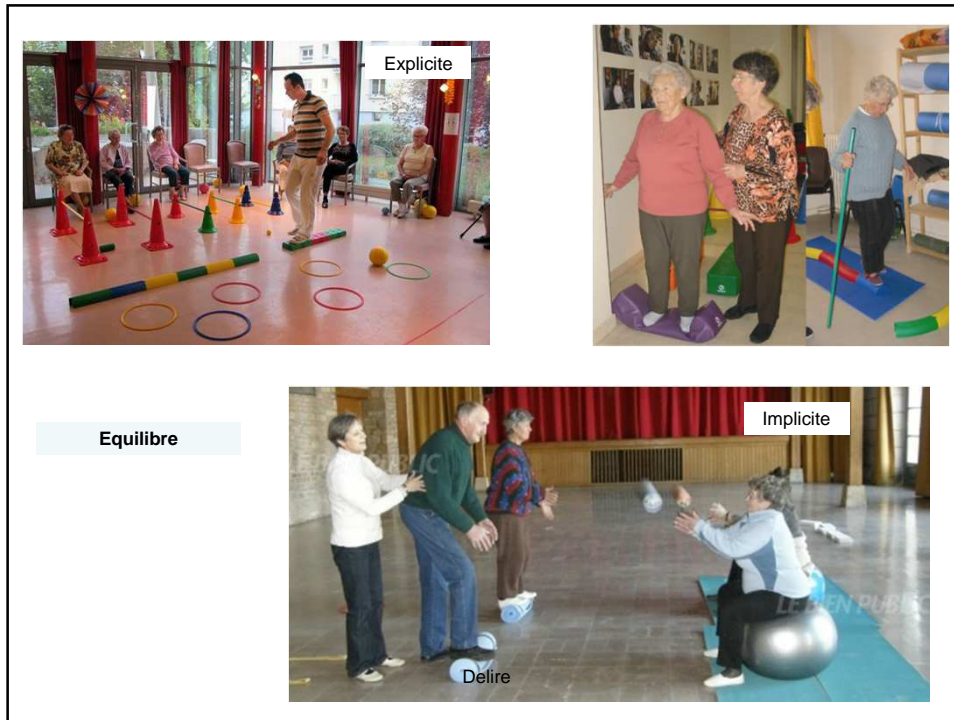

Stretching pour soulager les raideurs

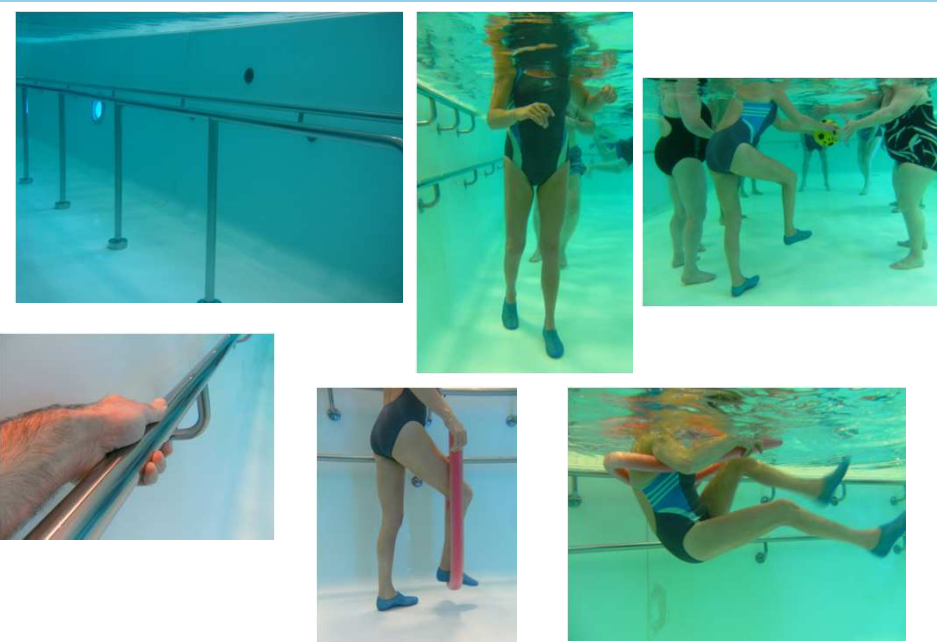

Activité en piscine



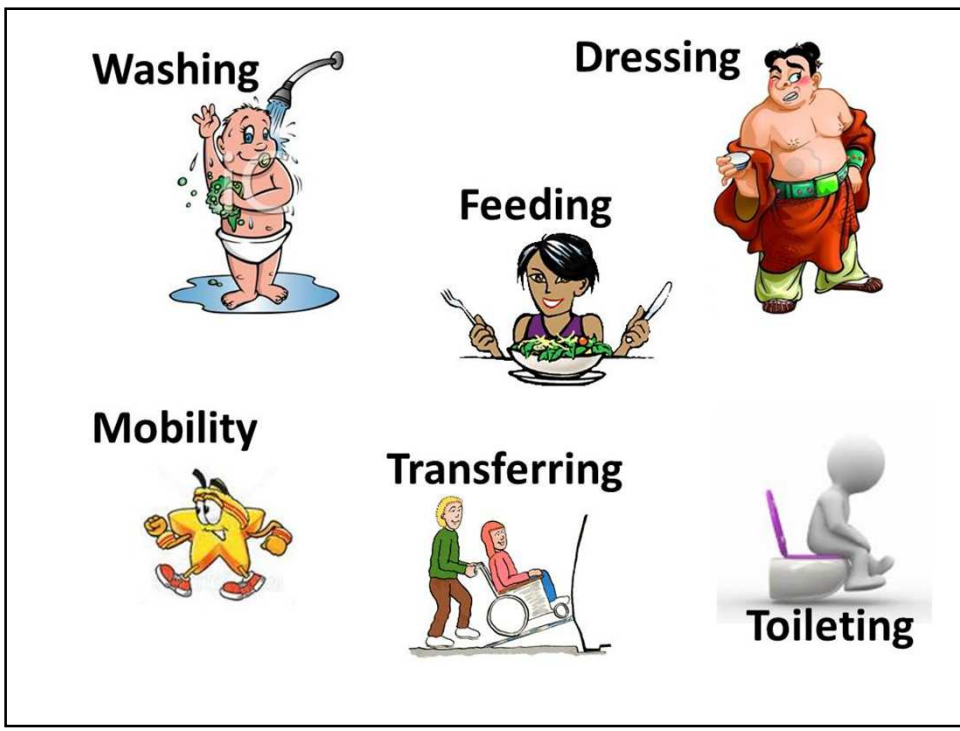

Conséquence de l'AVC = hémiplégie



Cérébrolésion

= lésion unilatérale (répercussions bilatérales)

= accident unique

= évolution « positive »

= dégâts corticaux et répercussions périphériques

= séquelles selon l'endroit de la lésion

= troubles du tonus (spasticité)

= troubles associés (mémoire, parole,...)

.....

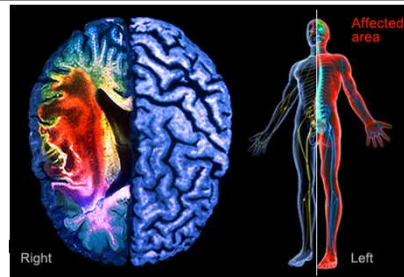

Quelques « techniques » « efficaces »

Etre spécifique
à la tâche recherchée

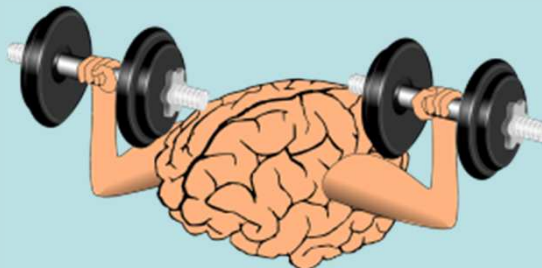

Effet de l'entraînement non définitif

Répétition des séances (en continu ou par bloc)



Blötz a.s.b.l.
Lëtzebuerger Associatioun fir Betroffener vun engem Gehirnschlag



Blötz
a.s.b.l.

Delire Ralph	rdelire@ulb.ac.be
--------------	--